COMPETITORS' RELATIONS OFFICERS PROGRAMME/HODOGRAM OSOBA ZA ODNOSE S VOZAČIMA

Places where we will be present / mjesta na kojima ćemo se nalaziti

FRIDAY / PETAK 18.09.2026

• At Mašimova Škuja Paddock, Cimos paddock at Vodovod Paddock, at Administrative checks and Scrutineering / u parkovima vozača Mašimova Škuja, Cimos i Vodovod, na Verifikaciji te na Tehničkom pregledu

SATURDAY / SUBOTA 19.09.2026

• At Mašimova Škuja Paddock at Vodovod Paddock, at Administrative checks and at the Start / u parkovima vozača Mašimova Škuja i Vodovod, na Verifikaciji te na Startu

• At Posting of the Race Start list – Official Notice Board Most, Mašimova Škulja and Vodovod / na objavi Startne liste utrke – službena oglasna ploča Most.

SUNDAY / NEDJELJA 20.09.2026

• At Mašimova Škuja Paddock and at Vodovod Paddock / u parkovima vozača Mašimova Škuja i Vodovod te na Startu

• At Posting of the Official results – Official Notice Board Most, Mašimova Škulja and Vodovod / na objavi službenih rezultata – službena oglasna ploča Most.

• At the Prizegiving Ceremony / na dodjeli nagrada

NOTICE TO THE DRIVERS!
OBAVIJEST VOZAČIMA!

COMPETITORS' RELATIONS OFFICER
OSOBA ZA ODNOSE S VOZAČIMA

NAME AND SURNAME/IME I PREZIME

VANJA FABIJANČIĆ
tel. n. 00385 91 5867 711

YOU WILL RECOGNISE ME BY THE RED TABARD WITH THE "CRO" LETTERS/PREPOZNATI ĆETE ME PO CRVENOM PRSLUKU S NATPISOM "CRO"
AK BUZET

NOTICE TO THE DRIVERS!
OBAVIJEST VOZAČIMA!

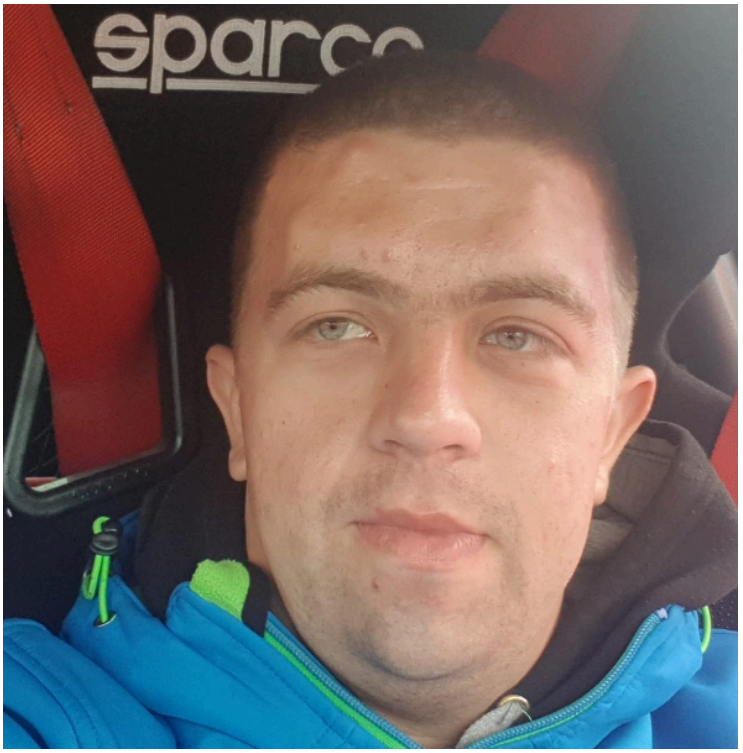

COMPETITORS' RELATIONS OFFICER
OSOBA ZA ODNOSE S VOZAČIMA

NAME AND SURNAME/IME I PREZIME

Toni Pavletić
tel. n. 00385 91 723 0776

YOU WILL RECOGNISE ME BY THE RED TABARD WITH THE "CRO" LETTERS/PREPOZNATI ĆETE ME PO CRVENOM PRSLUKU S NATPISOM "CRO"
AK BUZET

NOTICE TO THE DRIVERS!
OBAVIJEST VOZAČIMA!

COMPETITORS' RELATIONS OFFICER
OSOBA ZADUŽENA ZA ODNOSE S VOZAČIMA

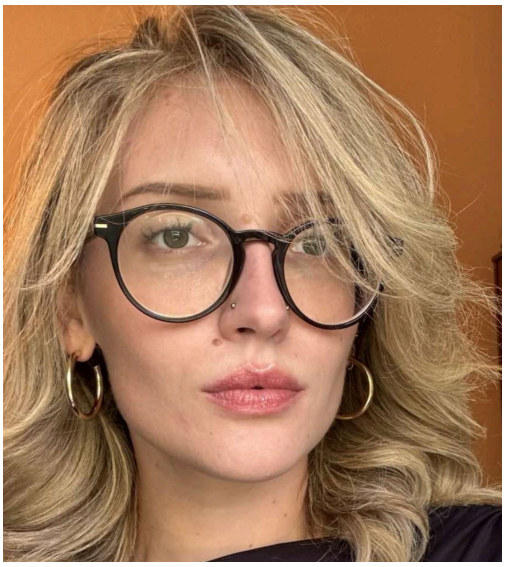

NAME AND SURNAME/IME I PREZIME

ALESSIA NEŽIĆ
tel. n. 00385 91 983 3370

YOU WILL RECOGNISE ME BY THE RED TABARD WITH THE "CRO" LETTERS/PREPOZNATI ĆETE ME PO CRVENOM PRSLUKU S NATPISOM "CRO"
AK BUZET

NOTICE TO THE DRIVERS!
OBAVIJEST VOZAČIMA!

ASSISTANT COMPETITORS' RELATIONS OFFICER
POMOĆNIK OSOBE ZADUŽENE ZA ODNOSE S VOZAČIMA

NAME AND SURNAME/IME I PREZIME

AGATA PARO
tel. n. 00385 91 9447 137

YOU WILL RECOGNISE ME BY THE RED TABARD WITH THE "CRO" LETTERS/PREPOZNATI ĆETE ME PO CRVENOM PRSLUKU S NATPISOM "CRO"
AK BUZET